BOONE COUNTY

OPEN BURNING REGULATIONS
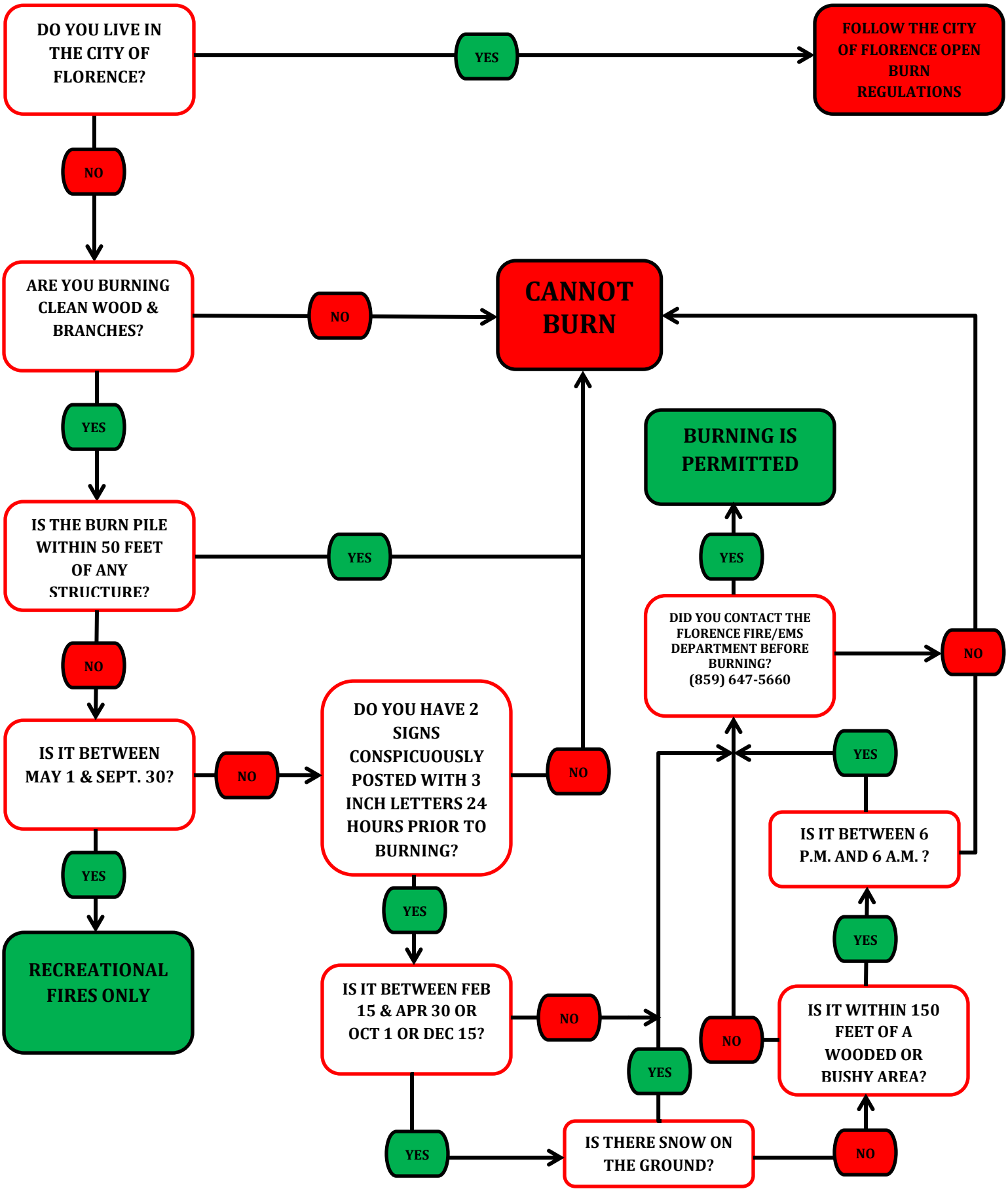
FIRE HEADQUARTERS: (859) 647-5660