CITY OF FLORENCE

OPEN BURNING REGULATIONS

FIRE HEADQUARTERS: (859) 647-5660

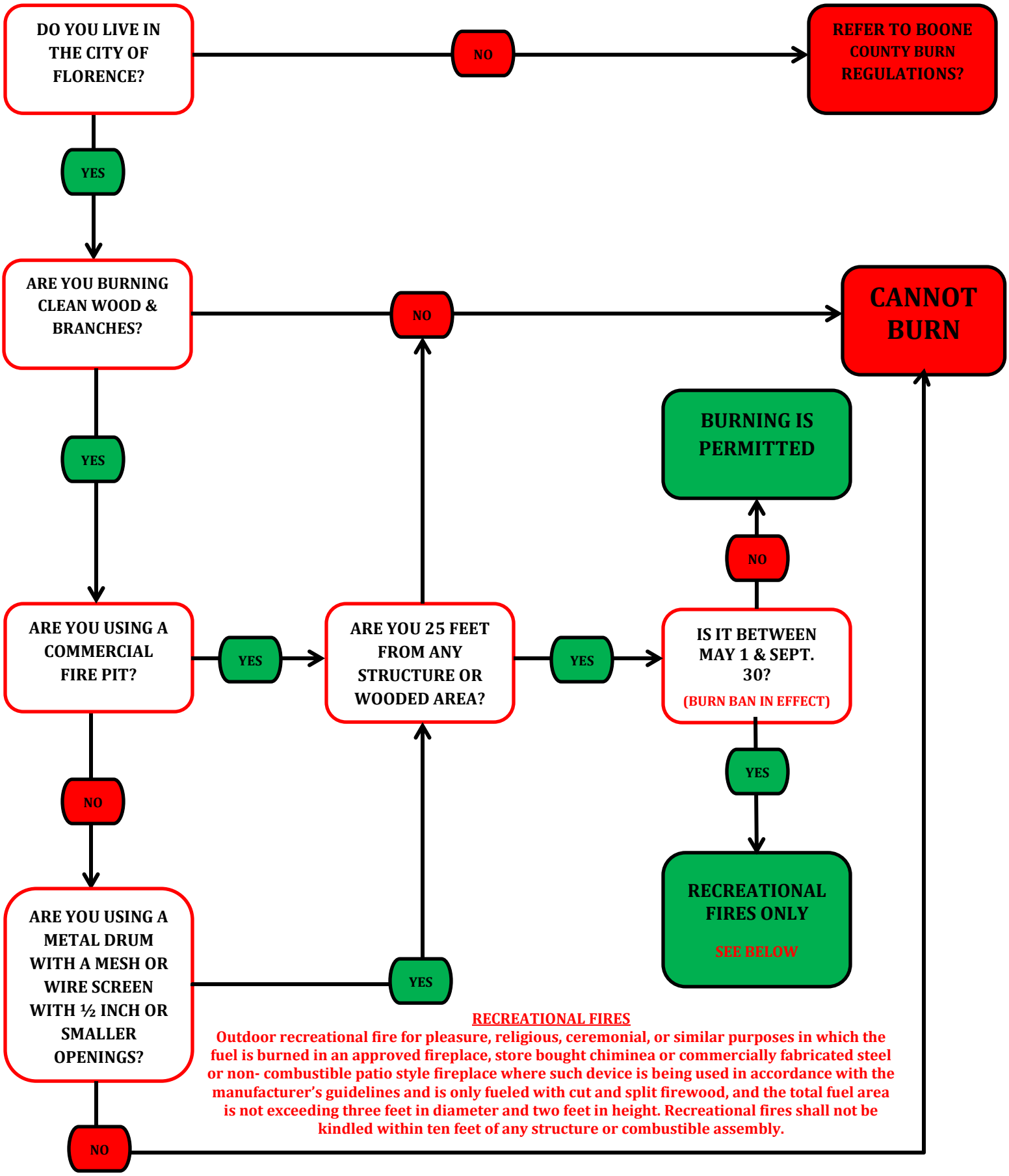

RECREATIONAL FIRES

Outdoor recreational fire for pleasure, religious, ceremonial, or similar purposes in which the fuel is burned in an approved fireplace, store bought chiminea or commercially fabricated steel or non- combustible patio style fireplace where such device is being used in accordance with the manufacturer's guidelines and is only fueled with cut and split firewood, and the total fuel area is not exceeding three feet in diameter and two feet in height. Recreational fires shall not be kindled within ten feet of any structure or combustible assembly.